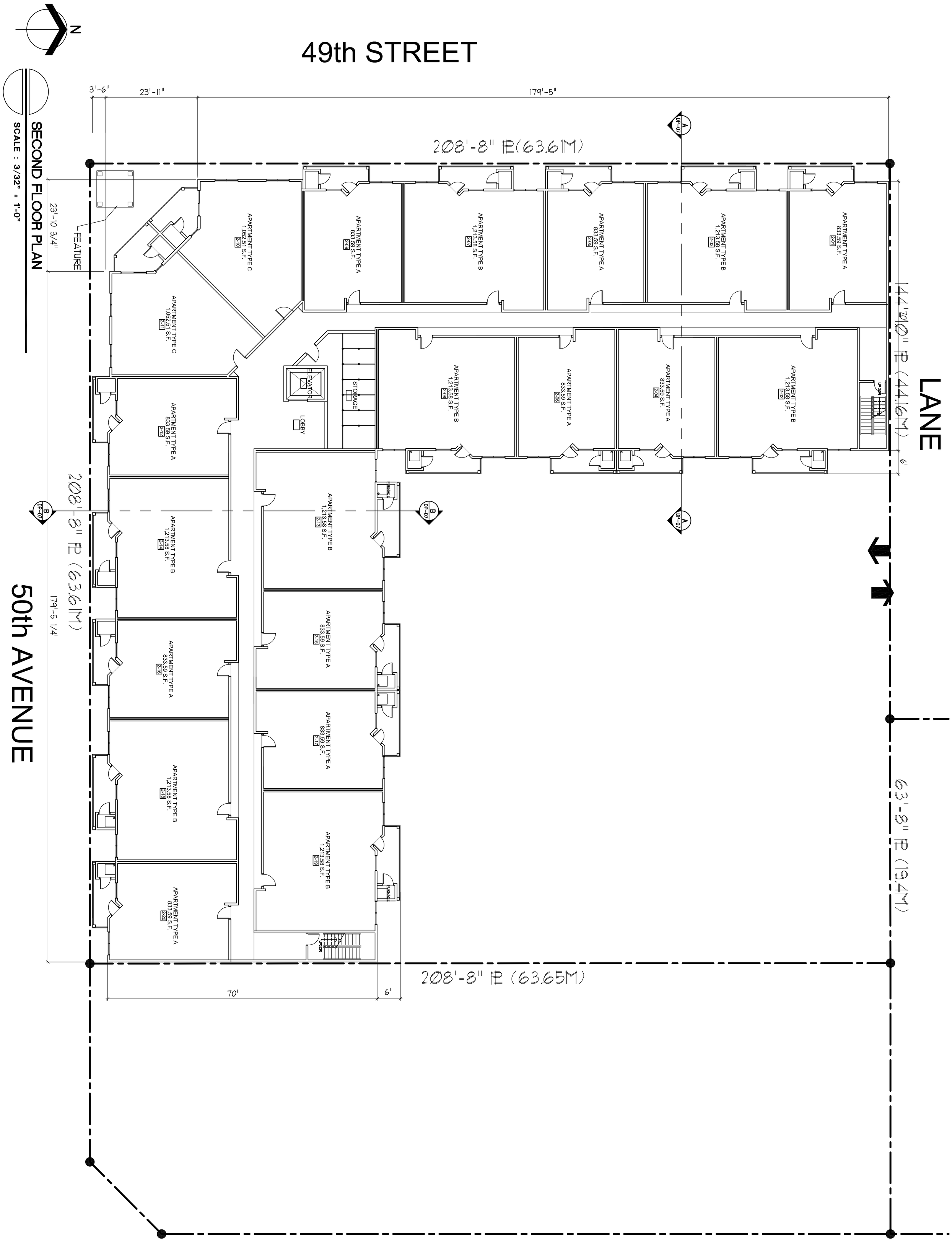

proposed MULTI FUNCTION BUILDING GIBBONS, EDMONTON, AB.

Prepared for: P. RUSSELL, D. JUBINVILLE

WILLIAM ROSS ARCHITECT LTD.

email: whra@shaw.ca
phone: (780) 482-3495
fax : (780) 488-0725

no	date	revision	by
03	Aug 30/07	Apt. Layout modifications	CM
02	July 26/07	Issued for Discussion	CM
01	June 11/07	Issued for Discussion	CM

This drawing is the property of William H. Ross, Architect ltd. and shall not be reproduced or used in any way without permission.
This drawing MUST NOT be scaled.
Any discrepencies are to be reported to the architect for adjustment prior to construction.

SECOND FLOOR PLAN

dwn: Connie
date: July 26, 2007
scale: AS NOTED
job #: 0710
sheet: Dp-03
of 7